LANGFORDS
Antique & Contemporary Silver

Handmade engraved silver photograph frame

William Neale & Sons

Sold

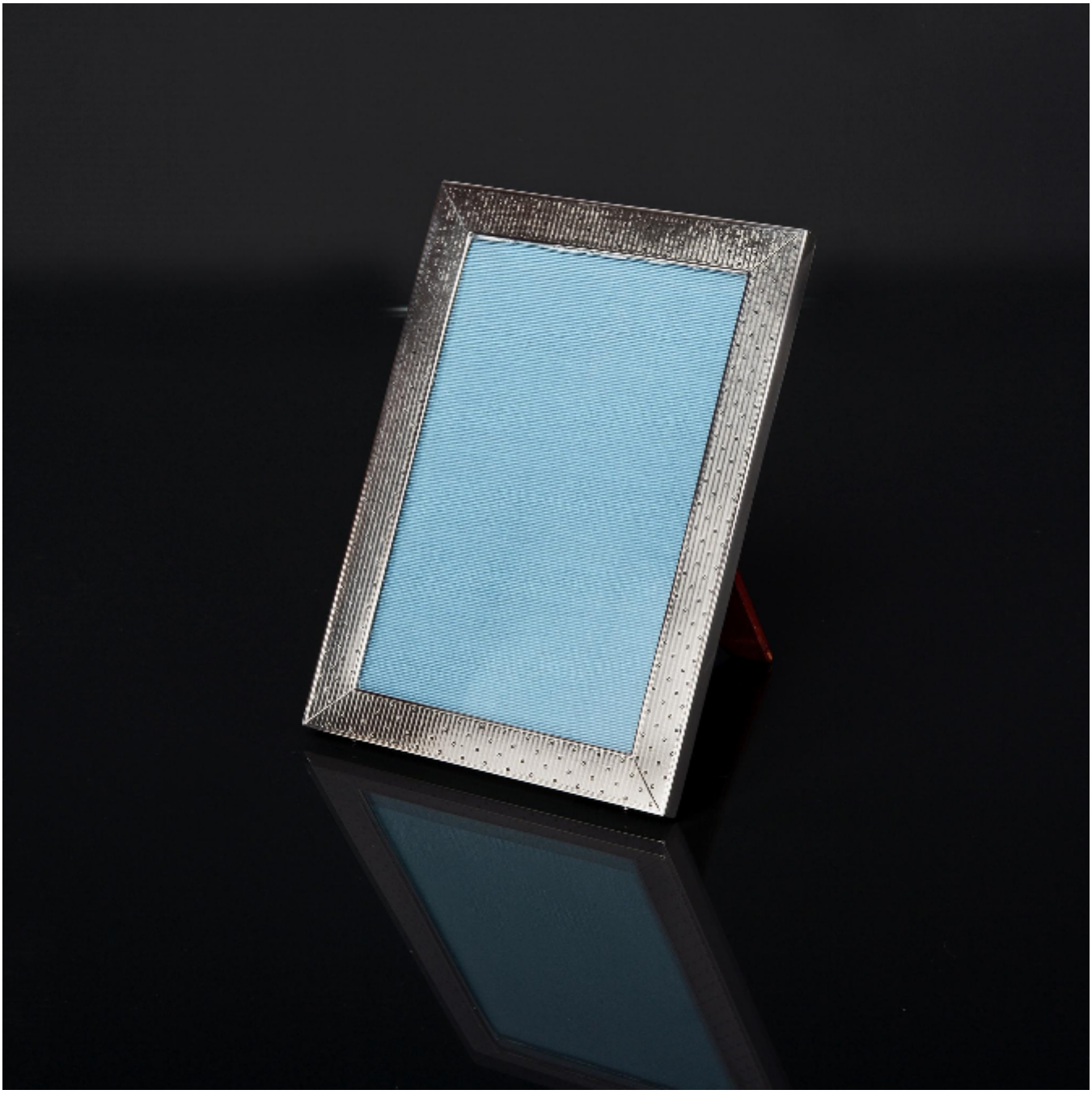

Langfords
London Silver Vaults • Vaults 8 & 10 • 53-64 Chancery Lane • London • WC2A 1QS
+44 20 7242 6646 • silver@langfords.com • www.langfords.com

REF: 6097

Height: 170 mm (6.69")

Width: 120 mm (4.72")

Description

Handmade, Edwardian silver photo frame fitted with its original leather covered wood backing. The fascia is finely machine engraved with a lined pattern interspersed with inverted beading.

The silver frame's aperture will hold a 140mm x 95mm (5½" x 3¾") photograph.

Langfords
London Silver Vaults • Vaults 8 & 10 • 53-64 Chancery Lane • London • WC2A 1QS
+44 20 7242 6646 • silver@langfords.com • www.langfords.com